



THE WORKPLACE FOR

!NNOVATION

Notes/Domino 6.5 and Beyond

Lubomir Todorov
Lotus SW Specialist
IBM Bulgaria
L_todorov@bg.ibm.com

Lotus software



Agenda

- § Lotus Workplace & Notes/Domino
- § Timeline of Notes/Domino
- § Product review
- § Summary

THE WORKPLACE FOR

!INNOVATION

Lotus software

IBM's Leadership In Messaging and Collaboration

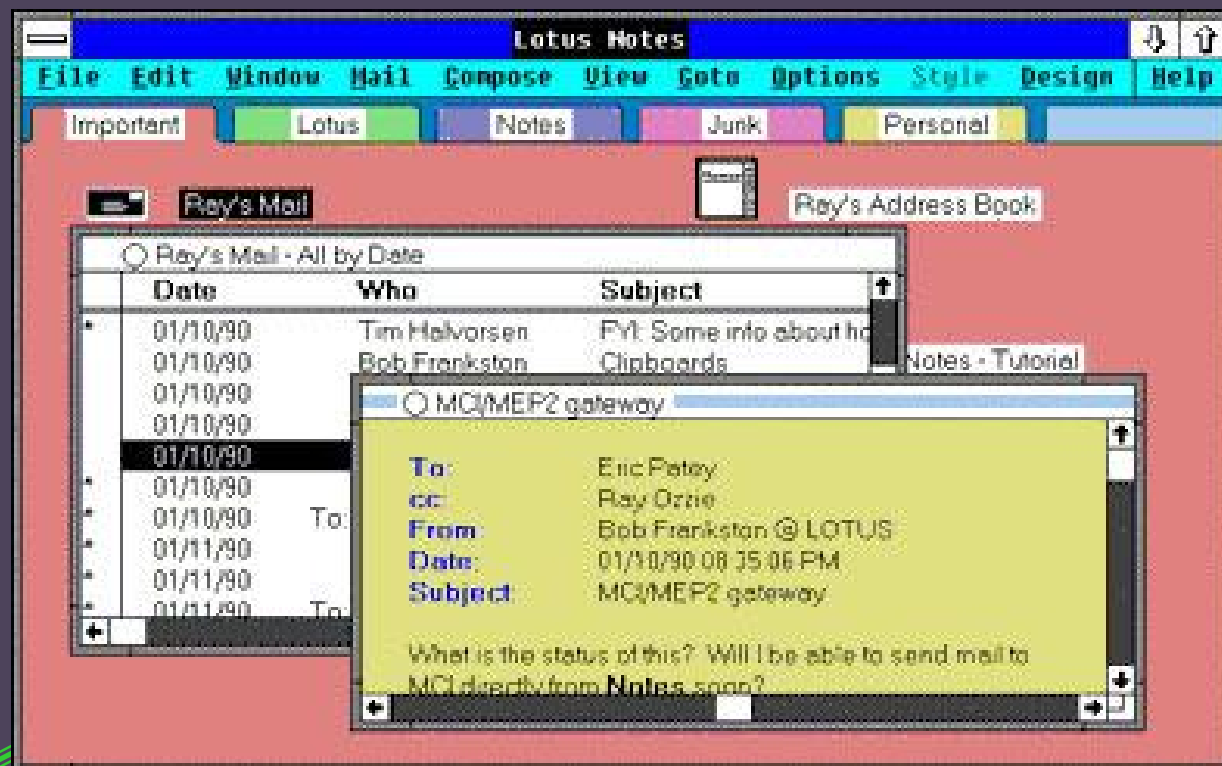

1989 – A star is born, Lotus Notes R1

THE WORKPLACE FOR

INNOVATION

Lotus software

IBM's Leadership In Messaging and Collaboration

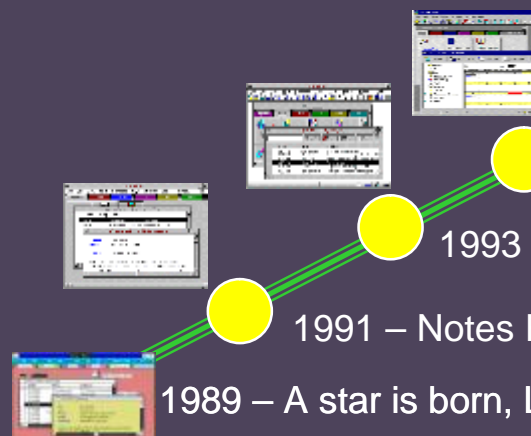
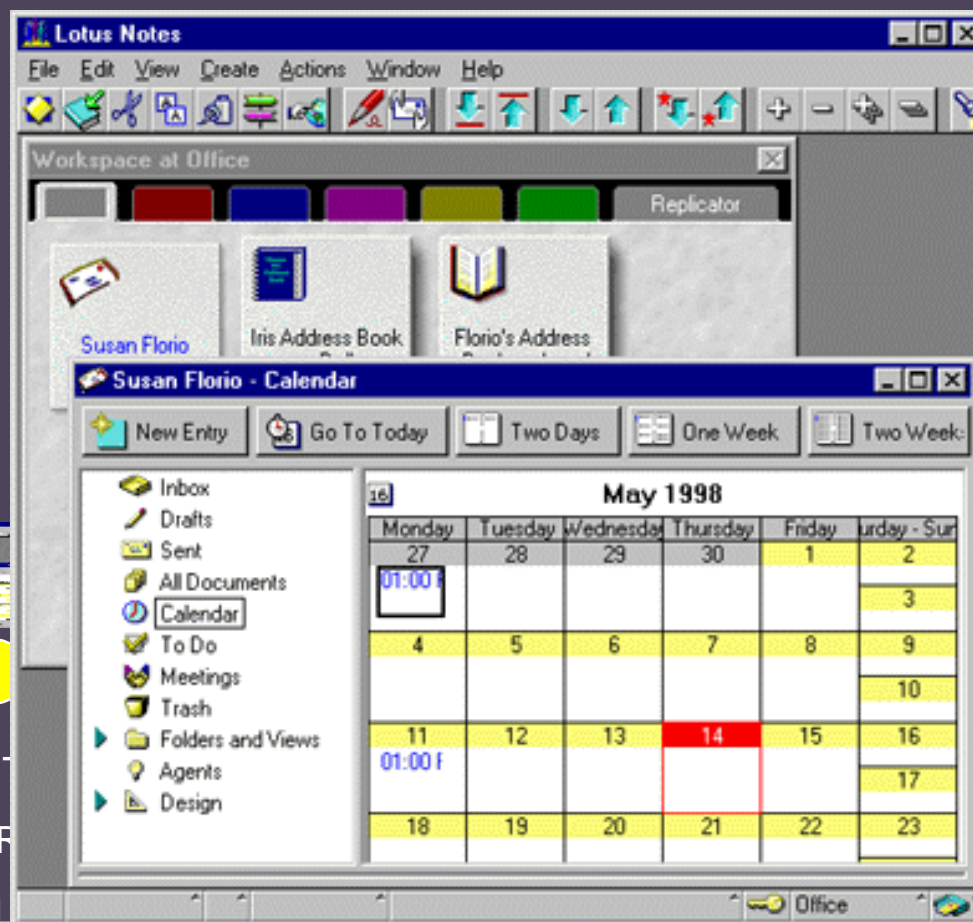

THE WORKPLACE FOR
INNOVATION

Lotus software

IBM's Leadership In Messaging and Collaboration

Extending Domino to
integrated collaboration
and portals

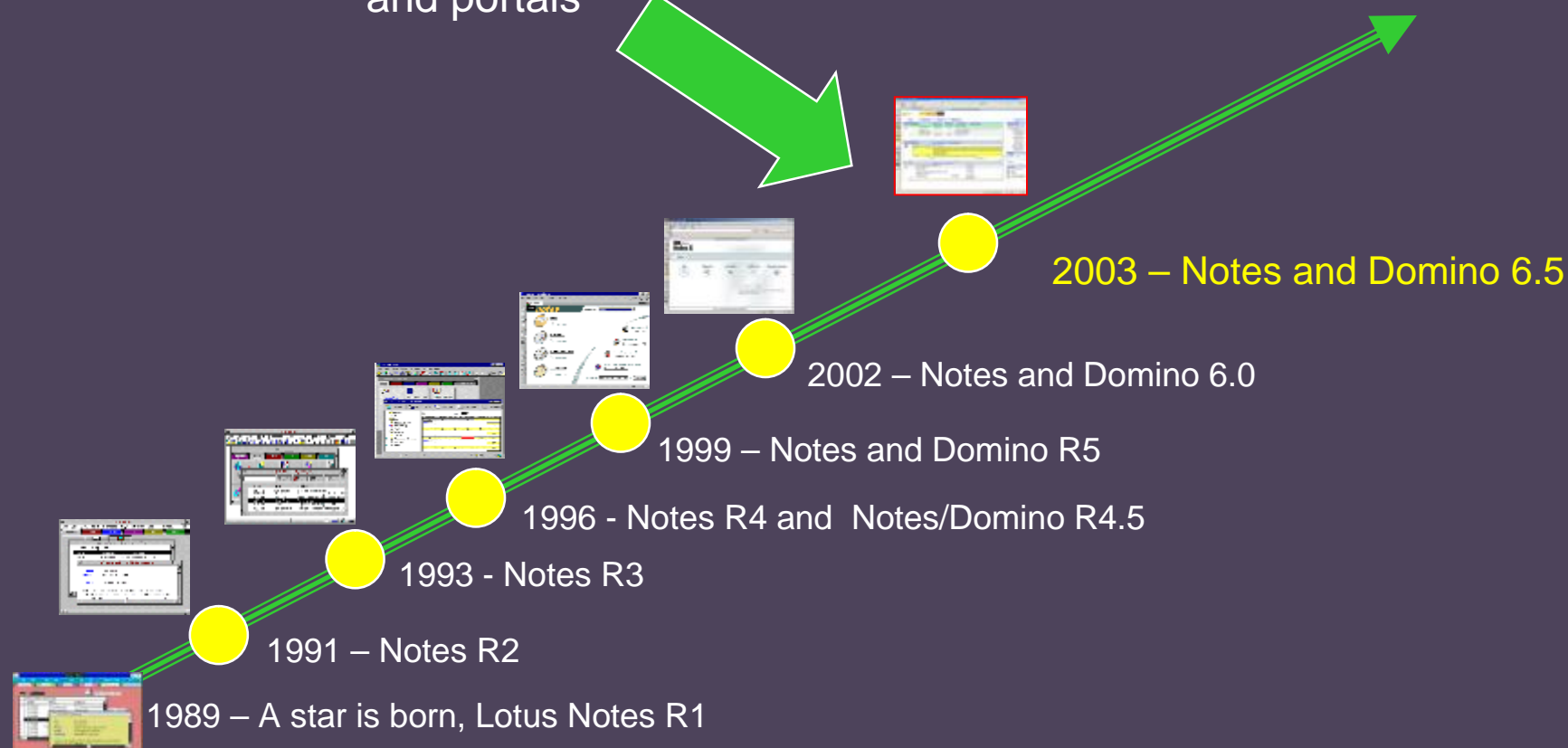

THE WORKPLACE FOR

!INNOVATION

Lotus software

IBM Lotus Workplace

Lotus Workplace collaboration platform & Assembly Tools

Presentation Layer (Portal Based)

Mail & PIM		Real-Time Collaboration		Document Management	Dynamic Learning		Work Flow	And others ... Including Extensions via 3rd parties
Calendar Picker	Unified Messaging	Contact List	Shared Screen	Document Library View	Content Authoring	Content Delivery	Workflow View	
Calendar	Mail Box	Awareness	App Share	Document Library	Learning Management		Workflow	
Organizational Modeling Extensions				User Interface Extensions		Storage & Content Extensions		Workflow & Notification Extensions

Built on Open Standards (J2EE, LDAP, SQL and Web Services) and Domino Server

Consistent User Experience



Notes Client



Web Browser

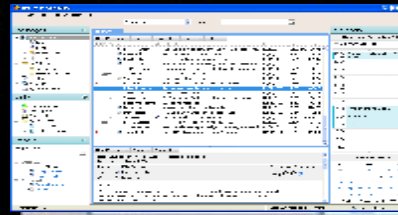

Rich Client



Mobile Client



MS Outlook Client

INNOVATION

Lotus Software

Lotus Workplace extends Notes/Domino investments

- § Domino is a key **content and application provider** for Workplace
- § Domino products **co-exist** and **interoperate** with Workplace
- § Domino **skills sets** and **license investments** carry forward to Workplace
- § Upcoming Domino product investments **evolve** customers to Workplace

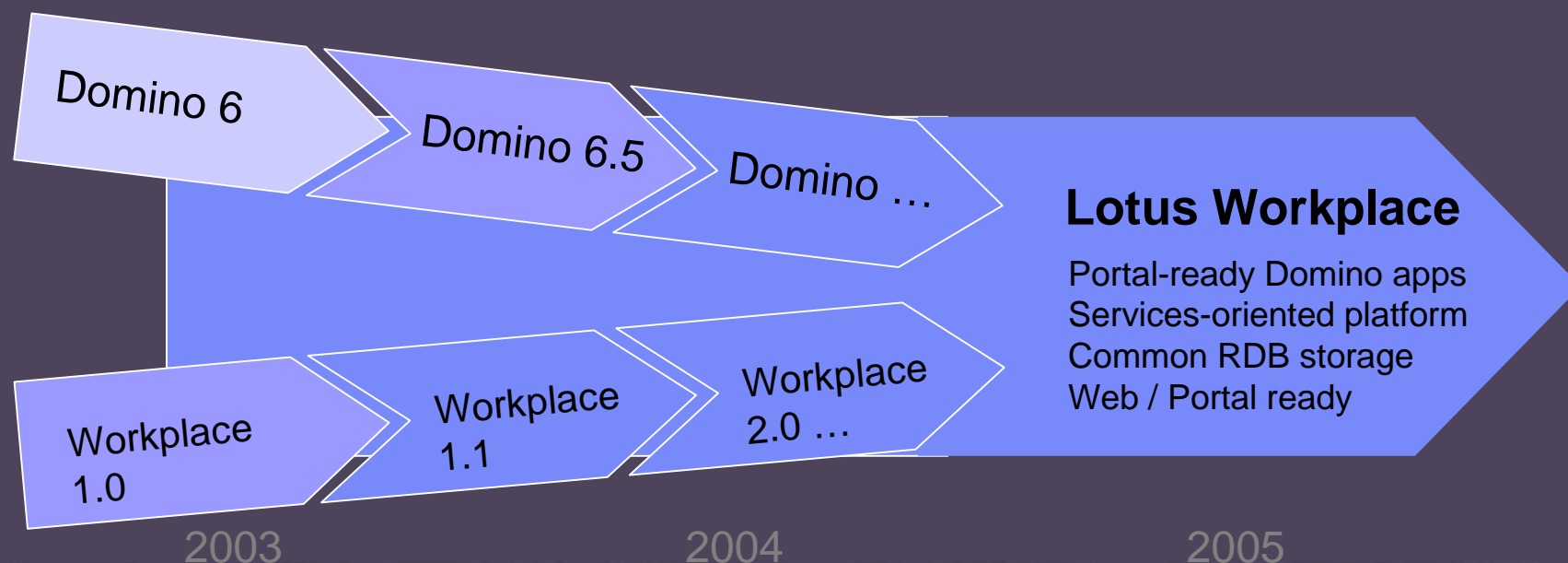

Getting to Lotus Workplace

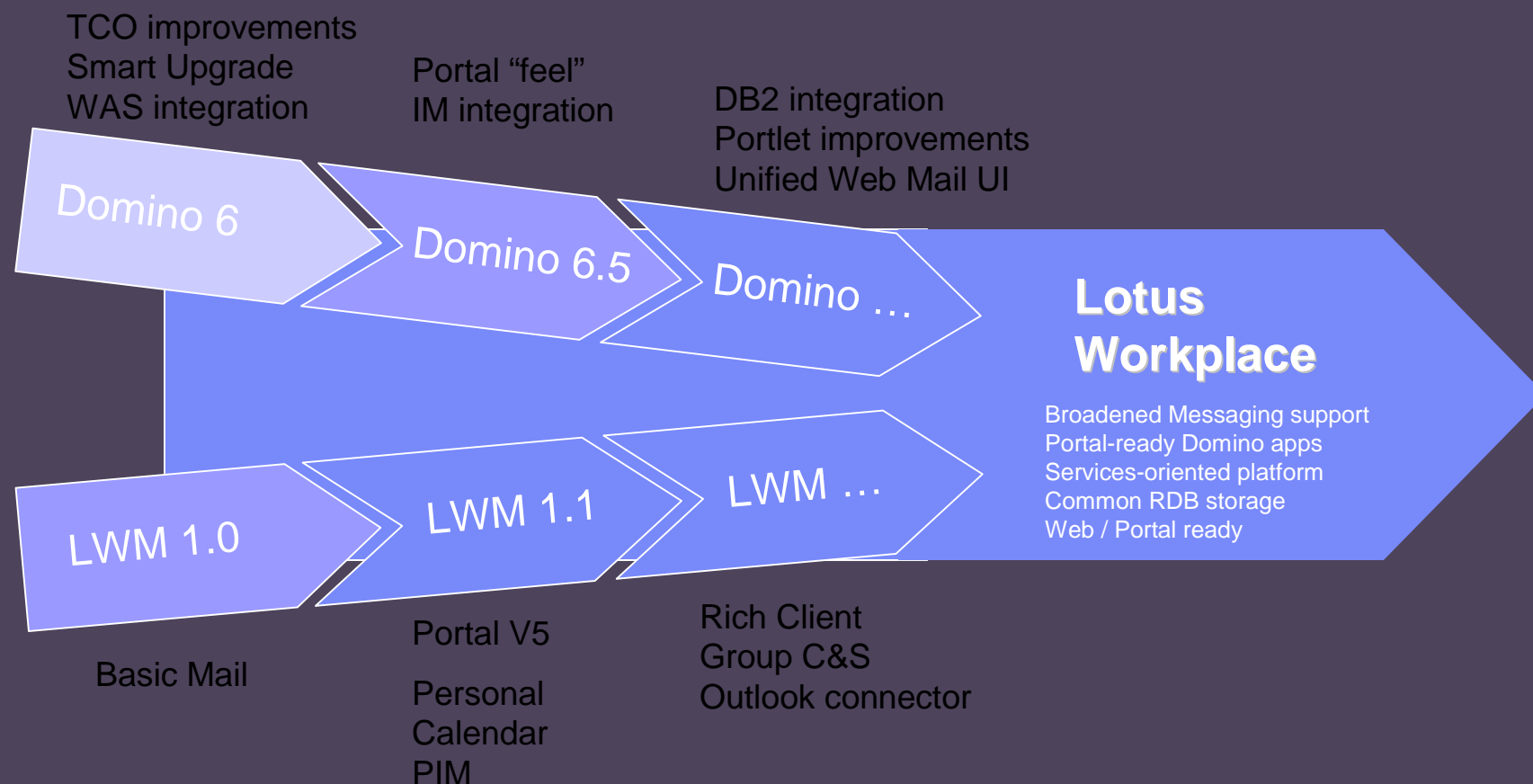

2003

2004

2005

THE WORKPLACE FOR

INNOVATION

Lotus software

Timeline of Notes / Domino & Lotus Workplace releases ...

Notes / Domino Maintenance releases

Q1 2005

- Notes 5.0x EOS
- Notes 6.0.5
- Notes 6.5.4

Q3 2004

- Notes 6.5.3

Q2 2004

- Notes 6.0.4
- Notes 6.5.2

Q1 2004

- Notes 5.0.13
- Notes 6.5.1

Q3 2003

- Notes 6.0.3

Q3 2003

- Notes 6.5
- Lotus Workplace products 1.1

1H 2004

- Notes 6.5.1 including the extended Domino portfolio products (IBM Lotus Instant Messaging & Web Conferencing, IBM Lotus Team Workplace, IBM Lotus Domino Document Manager, etc)
- Lotus Workplace products 2.0

2H 2004

- Lotus Workplace products 2.x

1H 2005

- Notes 7.0 including the extended Domino portfolio products (IBM Lotus Instant Messaging & Web Conferencing, IBM Lotus Team Workplace, IBM Lotus Domino Document Manager, etc)
- Lotus Workplace products 3.x

Major Feature releases For Notes / Domino & Lotus Workplace

THE WORKPLACE FOR

INNOVATION

Lotus software

NOTE: Information is subject to change based on business need

IBM Lotus Notes



Provides a highly secure messaging and collaboration platform for sharing data and connecting your employees and extended communities

§ Gives users a **single access point** to their most valuable messaging, collaborative and personal information management (PIM) resources through the new Lotus Workplace for Notes welcome page

§ **Integrates Lotus Instant Messaging functionality** to provide presence awareness and enable users to initiate chats with colleagues—without launching a separate application

§ **Maximizes responsiveness** through follow-up function and visual indicators to show users when they've forwarded or replied to e-mail messages

§ **Helps reduce total cost of ownership** through minimal training requirements, end-user productivity enhancements and built-in management functions like Smart Upgrade

THE WORKPLACE FOR
INNOVATION

Lotus software

Design themes for the Notes client

§ Continued focus on:

- 4 Productivity
- 4 Usability
- 4 Extensibility
- 4 Total cost of ownership
- 4 Continued quality improvements
- 4 Seamless integration with the Domino portfolio
- 4 Integration with Workplace (coming in 7.0)

§ Alternating focus between Notes (client) and Domino (server) releases

- 4 6.5 - focus on Notes client
- 4 7.0 - focus on Domino server

6.5 / 6.5.1 highlights

- § Workplace Welcome Page
- § Improved Lotus Instant Messaging and Web Conferencing integration
 - 4 Presence awareness (Mail forms, Inbox view, Welcome Page, etc)
 - 4 Chat via right mouse menu
 - 4 Ability to add presence awareness to custom Notes applications
 - 4 Option to show/hide Instant Contact List
- § Follow up flags for email (low, normal, urgent)
- § Reply w/o attachments
- § QuickRules for end users
- § Replied to / forwarded to indicators
- § Block mail from sender
- § Archiving C&S entries

When	Who	Date
10/14/2003	Gerald Brett	10/16/2003
09/20/2003	Gloria Moor	05/31/2003
09/03/2003	Ian Stuart	09/03/2003
09/18/2003	Ian Stuart	09/03/2003
09/23/2003	John Conrad	09/03/2003
	Lotus SE	09/03/2003
09/17/2003	Lotus SE	09/03/2003

Douglas Wilson	01/06/2004
Ken Bisconti	01/06/2004
Ronnie Maffa	01/06/2004

I Am Active
 I Am Away
 Do Not Disturb Me
 Edit Current Status Message...
 Show/Hide Instant Contact List
 Log Off Instant Messaging

6.5 / 6.5.1 highlights *(continued)*

§ Mail view options

4 Time column

4 View unread / read

§ Replication of unread marks

§ Drag and drop to the calendar

§ View by category in the calendar

§ Rename a resource

§ Improved control for rescheduling repeating meetings

§ Export to CSV (Comma Separated Value) file format

§ Printing enhancements (description field)

§ Option to set Notes as default mail client (Windows 2000/XP)

Who ^	^ Date v	Time
♦ Jeff Eisen	01/06/2004	07:43 AM

View Unread

View All

Display v

Tools v

By Date

By Month

✓ By Category

What to Print



- ☐ As laid out on screen
- ☐ Each frame individually
- ☐ Selected frame only
- ☐ Print calendar
- ☒ Print calendar to a document
- ☐ Selected documents

Calendar style: **Calendar List**

Print Settings

- ☐ 3-Month header
- ☐ Location
- ☐ Chairperson
- ☐ Required invitees
- ☐ Optional invitees
- ☒ Detailed description

Workplace and Domino



Provides unified access to the tools, tasks, and the people users work with

Welcome - Lotus Notes

File Edit View Create Actions Text Help

Address

Welcome Workspace JKT Toys's Directory - People

Click here for Welcome Page options

Lotus Notes. IBM.

Today Collaboration Team

[Recent Messages](#) [Launch Mail](#) [New Memo](#) [Change View](#) [Open Threads](#)

Jim Smith	09/03/2003	08:49 AM	1,520	A Travel Request has been submitted.	
John Conrad	09/03/2003	08:52 AM	506	TCO messages	
Ian Stuart	09/03/2003	08:54 AM	710	Can we swap Monday for Tuesday next week? <>	
Lotus SE	09/03/2003	09:07 AM	2,403	Technical Aspects for the Aware R-U Products	
Sara Dean	09/03/2003	09:09 AM	882	JKToys Document Library Files for your review...	

[Today's Calendar](#) [Launch Calendar](#) [New Calendar Entry](#)

Wednesday, September 3, 2003

Print Tom's Calendar

08:30 AM water plants

09:00 AM - 10:30 AM Divide and Conquer Tom's Requests
Location: our office
Chair: Gloria Moor

Day 246 119 days left

[All To Do's](#) [Launch To Do's](#) [New To Do](#)

1	Reserving the Show booth and travel arrangements for The Toy and Game World trade show	09/30/2003	In Progress
3	Best of Show Entry for Toy and Game World trade show		In Progress

[Instant Contacts](#) [Add Group](#) [Remove Group](#)

Work

- Edith Monroe/MRKT
- Lotus SE/JKToys
- Ian Stuart/OPS/JKT
- Jim Smith/OPS/JKT
- John Conrad/JKToy

[Search](#) [Web](#) [Notes](#)

[Search](#)

[Launcher](#)

- Lotus Freelance Graphics
- Acrobat Reader 5.0
- Lotus Word Pro
- Lotus 1-2-3

I Am Active
I Am Away
Do Not Disturb Me
Edit Current Status Message...
Show/Hide Instant Contact List
Log Off Instant Messaging

I Am Active Edith Monroe

Start

1:32 PM

Domino Web Access



Linux client running on Mozilla

Mail - Mozilla

File Edit View Go Bookmarks Tools Window Help

http://camtcfp1.lotus.com/mail/emonroe.nsf/Notes/Mail/?OpenDocument&PresetFields=s_ViewLabel;Inbox,s_ViewName;(%24Inbo

Lotus Domino Web Access

Welcome Mail Calendar To Do Contacts Notebook

Logout Chat Go Offline Preferences Help

IBM

Inbox Edith Monroe

4 Thursday, September 04, 2003 03:59PM

	Who	Date	Time	Size	Subject
	Sara Dean	09/03/2003	09:36AM	530	After work drinks!
	Ian Stuart	09/03/2003	09:35AM	2890	Re: Fw: Final comments on the marketing spec
	John Conrad	09/03/2003	09:34AM	4621	Re: Technical Aspects for the Aware R-U Products
	Ewa Nowak	09/03/2003	09:33AM	544	Please check and forward this table
	Lotus SE	09/03/2003	09:31AM	4166	Admin Change History
	Ian Stuart	09/03/2003	09:30AM	3611	Re: JKToys Document Library Files for your review...
	Lotus SE	09/03/2003	09:23AM	1993	Business cards
	Ian Stuart	09/03/2003	09:18AM	732	New JK Toys Business Card Design from graphics...
	Sara Dean	09/03/2003	09:17AM	549	the report looks great! thanks <eom>
	Tom McClung	09/03/2003	09:16AM	2290	Invitation: Staff Meeting (Sep 3 02:30 PM EDT)
	Gloria Moor	09/03/2003	09:14AM	747	Please send the latest version of the report to Sara for review
	Sara Dean	09/03/2003	09:11AM	2407	Invitation: Sales and Marketing team (Sep 5 09:15 AM EDT in Conferen
	Sara Dean	09/03/2003	09:09AM	882	JKToys Document Library Files for your review...
	Lotus SE	09/03/2003	09:07AM	2677	Technical Aspects for the Aware R-U Products
	Ian Stuart	09/03/2003	08:54AM	710	Can we swap Monday for Tuesday next week? <>
	John Conrad	09/03/2003	08:52AM	506	TCO messages
	Jim Smith	09/03/2003	08:49AM	1520	A Travel Request has been submitted.
	Tom McClung	12/26/2002	07:59PM	827	is there a problem with the mail server's today? <eom?>
	Tom McClung	12/26/2002	07:47PM	1061	Please send the latest version of the report to Sara for review
	Lotus SE	10/24/2002	05:03PM	1812	Invitation: test online meeting (Oct 24 02:30 PM PDT)
	Tom McClung	10/21/2002	10:36AM	1767	Invitation: test (Oct 21 02:00 PM EDT)
	Gloria Moor	10/16/2002	12:24PM	818	Can we swap Monday for Tuesday next week? <>
	Gerald Brett	10/16/2002	12:23PM	972	Re: TCO Messages
	Sara Dean	10/16/2002	12:20PM	804	TCO messages
	Javier Munoz	10/16/2002	12:19PM	4468	Fw: Technical Aspects for the Aware R-U Products
	Tom McClung	09/20/2002	09:11AM	80278	Marketing Research
	Gloria Moor	09/13/2002	05:50PM	93109	Re: Purchase Order-Please verify that I haven't missed anything-Thanx
	Tom McClung	09/18/2002	05:18PM	91085	Re: JK Toys for Robotron Doll Design Phase 2
	Tom McClung	09/13/2002	11:59AM	2158	Forwarded meeting Notice from Edith Monroe: Invitation: Project Status
	Tom McClung	08/29/2002	03:05PM	1690	Forwarded meeting Notice from Ewa Nowak: Invitation: Discuss Sales P
	Tom McClung	08/29/2002	03:04PM	1683	Forwarded meeting Notice from Edith Monroe: Invitation: Meet with Tom

Transferring data from camtcfp1.lotus.com...

Mail - Mozilla

Shell - Konsole

15 59

2003-09-04

THE WORKPLACE FOR
INNOVATION

Lotus software

Domino Access For Microsoft Outlook

Lotusphere 2004



Inbox - Microsoft Outlook

File Edit View Favorites Tools Actions Help

New Reply Reply to All Forward Send/Receive Find Organize

Messages

Outlook Shortcuts

- Outlook Today
- Inbox (1047)
- Trash
- Calendar

Inbox

	From	Subject	Received
✓	Michael Shamrell	Fw: CRN: Lotus Lets Loose Four New Releases	Thu 10/3/2002 1:28 PM
✓	Judy Soong	Fw: Solectron iNotes Options	Thu 10/3/2002 1:04 PM
✓	Carl Kriger	Re: Saturday in San Fran	Thu 10/3/2002 12:28 PM
✓	Carl Kriger	Re: Saturday in San Fran	Thu 10/3/2002 12:28 ...
✓	Tami Spears	Fw: Cancelled: Functional Spec for Homer2	Thu 10/3/2002 12:28 ...
✓	Dean Marsh	Fw: ND 6 launch coverage to-date	Thu 10/3/2002 12:24 ...
✓	Barbara Liberty	Fw: Time Sensitive: iNotes for Outlook Review	Thu 10/3/2002 12:22 ...
✓	Oscar Newkerk	RE: Friday's meeting	Thu 10/3/2002 12:15 ...
✓	James Finnerty	Re: Some news about Kittery and Homer2	Thu 10/3/2002 12:07 ...
✓	alvonda Howard	Link to CD	Thu 10/3/2002 11:43 ...
✓	Kirk Gregersen	RE: Friday's meeting	Thu 10/3/2002 11:41 ...
✓	James Finnerty	RE: Re: Exchange expertise	Thu 10/3/2002 10:56 ...
✓	Barbara Liberty	Confirmed: IBM Confidential: Weekly Messaging OT (Oct 7 10:00 AM EDT in IRS Cambridge 500...	Thu 10/3/2002 10:06 ...
✗	Mail Router	DELIVERY FAILURE: Recipient user name Homer Dev (Homer Dev@lotus.com) not unique. Severa...	Thu 10/3/2002 10:04 ...
✓	Lisa D Bynum	MESSAGING INPUT REQUIRED: Final Edits to Events Planning for 2003	Thu 10/3/2002 9:55 AM
✓	Sheryl Jablonowski	Re: Exchange expertise	Thu 10/3/2002 9:45 AM

From: alvonda Howard/Austin/IBM **To:** DRS QE;John Immerman/Westford/IBM@Lotus;Alvonda Howard/Austin/IBM@Lotus
Subject: Link to CD (Sent by Alvonda Howard/Austin/IBM on behalf of alvonda Howard/Austin/IBM) **Cc:**

Hello All-

The URL link <http://transfer.support.lotus.com/lotus/outbound/notes/howard/> for DOLS Pre-Installer CD..r5.0.11

Regards,
Alvonda Michelle Howard
Software Engineer
Lotus Software
IBM Software Group
11400 Burnet Road Building 1
Austin, Texas 78758
Phone: 512.838.4245 Mail Stop: 001-A
Email: alvonda_howard@us.ibm.com

2858 Items, 1047 Unread

Start Workspace - L... Freelance Grap... IBM Lotus Soft... Inbox - Micro... 5:28 PM

THE WORKPLACE FOR

INNOVATION

Lotus software

What's In 6.5.1?

Lotus software

§ Notes/Domino components

4 Lotus Notes and Domino, Domino Web Access (iNotes), Domino Access for Outlook

§ Extended products

4 Lotus Instant Messaging (Sametime), Lotus Web Conferencing (Sametime), Lotus Team Workplace (QuickPlace), Lotus Domino Document Manager (Domino.Doc), Lotus Workflow, Lotus Workplace Web Content Management and Lotus Enterprise Integrator

§ Portlets

4 Lotus Workplace sample portal pages

4 Domino Web Application Portlet, Lotus Domino Toolkit for Websphere Studio

THE WORKPLACE FOR

!NNOVATION

Lotus software

Themes of the 6.5.1 Release - Interoperability



§ All 6.5.1 extended products are tested together and supported

- 4 to work with Domino 6.5.1 platform and current Websphere Portal 5.02 release

- 4 Represents an integrated approach to testing

§ Coordination among releases

- 4 helps reduce your testing of individual products and their applications to run on same version of the Domino server

§ Messaging & collaboration platform combines elements of Websphere Portal & Lotus Collaborative components

- 4 messaging, calendar and scheduling, on-line awareness, meetings, chat, workflow, document management, and content management

§ Improved documentation

- 4 serialized install & config instructions with troubleshooting guidelines

What's New & Value Props – Instant Messaging & Web Conferencing



§ Value Points

- 4 Provides instant, anytime access to people/experts
- 4 Brings together geographically dispersed team members
- 4 Increases personal and team productivity
- 4 Is extensible to customers, business partners and suppliers
- 4 Enables faster collective decision-making

§ New Features

- 4 Mozilla 1.4.1 support for Linux
- 4 Integrated NSD diagnostics collection
- 4 Client filtering
- 4 Ability to turn off IM in Notes client
- 4 Tivoli WebSeal Reverse Proxy integration capability
- 4 Enhanced LDAP performance
- 4 Improved Performance & Serviceability

What's New & Value Props – Team Workplace



§ Value Points

- 4 Improves organizational effectiveness and internal business processes
- 4 Self service and ease of use accelerates ROI
- 4 Offline support increase productivity
- 4 ~10-20% the cost of e-room

§ New Features

- 4 Updated Windows application integration
 - MS Office 2003 support
- 4 Practical limit increased to 4000 members per QuickPlace
- 4 Improved usability & end user performance
 - GZIP
 - Improved image file handling
 - Last editor now displays
- 4 Directory improvements (6.5)

ND 6.5.x - A consistent Web and Client UI Framework

Lotusphere 2004

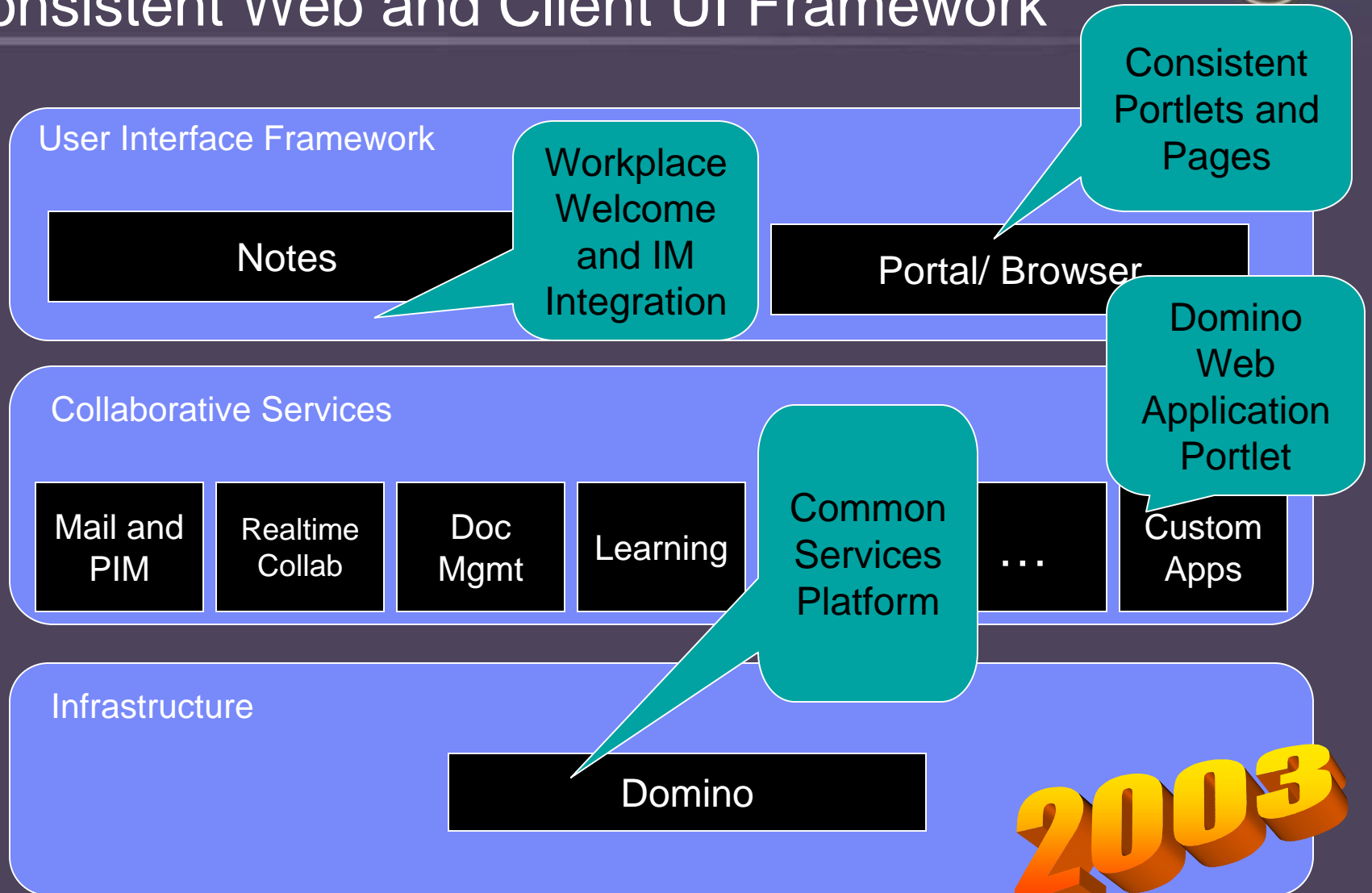

2003

THE WORKPLACE FOR

!INNOVATION

Lotus software

Domino 7: Infrastructure and Service Framework

Lotusphere 2004

2004-2005

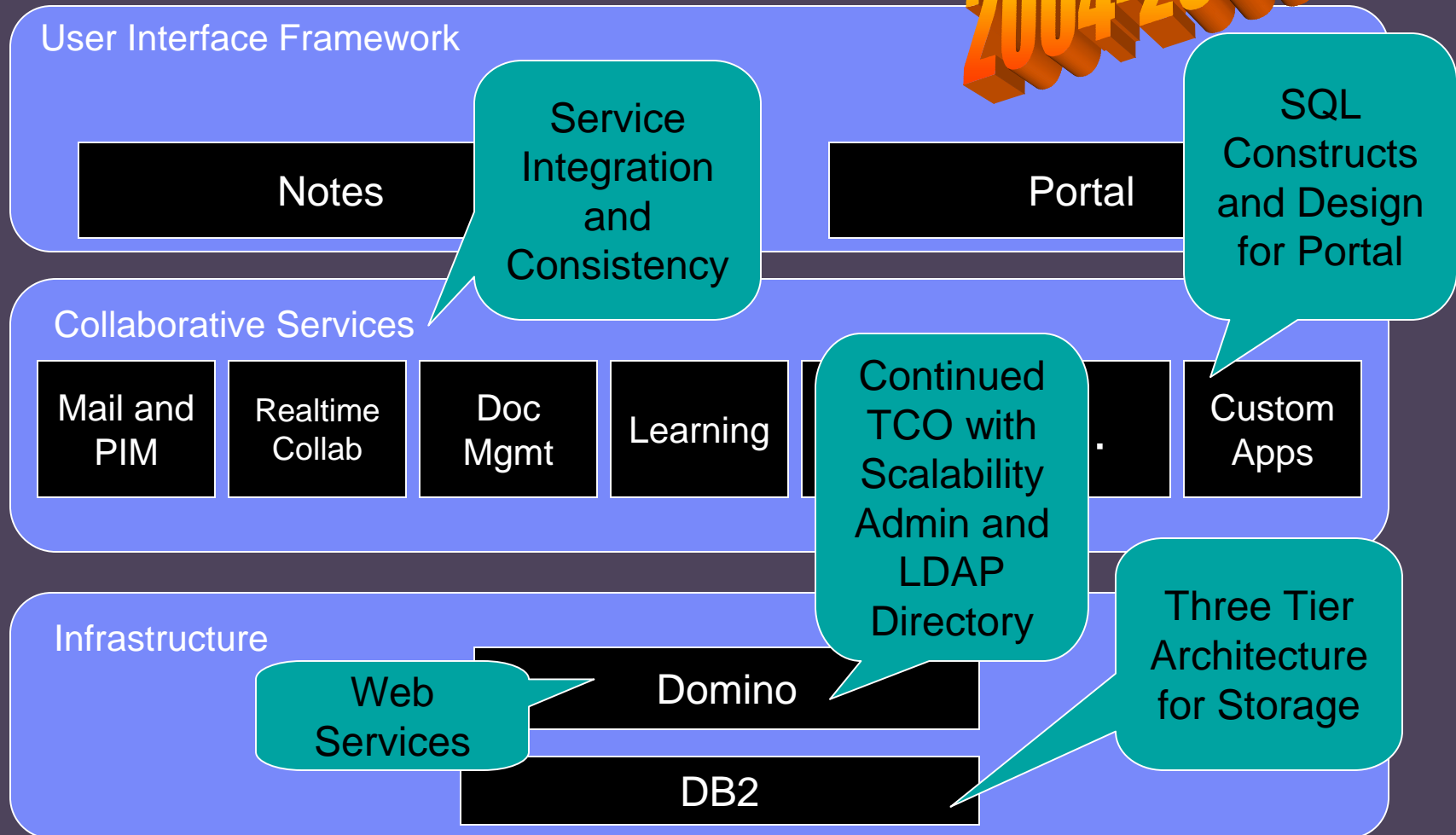

THE WORKPLACE FOR

!INNOVATION

Lotus software

Domino 7 goals

§ Performance

- 4 25% overall CPU reduction
- 4 50% more benchmark users(Notes &DWA)
- 4 Linux thread pools
- 4 IOP performance
- 4 Networking performance

§ DB2 as a data store both local and remote

§ Admin enhancements

- 4 Autonomic approach to diagnose administrative issues
- 4 Domain-wide, unified, feature-based view of problems
- 4 Coverage for "Gap" areas like agent and appl administration
- 4 Tivoli RME integration
- 4 Web Admin port to Mozilla
- 4 SmartUpgrade enhancements
- 4 Client Policy Lockdown

§ Integration

- 4 Support for Java 1.4; native Java debugger
- 4 Web Services Hosting
- 4 DXL Importer/Exporter completion
- 4 IOP/Java API extensions
- 4 Extend WAS and WP integration

§ Mail

- 4 Mail rule scalability
- 4 Mail rule extensions for anti-Spam
- 4 Improved MIME->CD conversion fidelity

§ Security

- 4 1024 bit key support
- 4 Protect passwords with xACLs
- 4 Security SDK APIs

§ Serviceability improvements

§ Web Server improvements

What's coming in Notes 7.0 *(continued)*

§ Productivity enhancements

- 4 Asynchronous (non-blocking) on database open
- 4 Auto processing accept – double book conflicts

§ Usability enhancements

- 4 Archive/Cleanup Utility for Calendar Entries
- 4 Sort by subject
- 4 Enhanced meetings view
- 4 Quickly close all open Notes windows
- 4 Confirmation prompt on close

§ Microsoft integration

- 4 Smart Tags Support
- 4 Updated viewers / filters for Office 2003

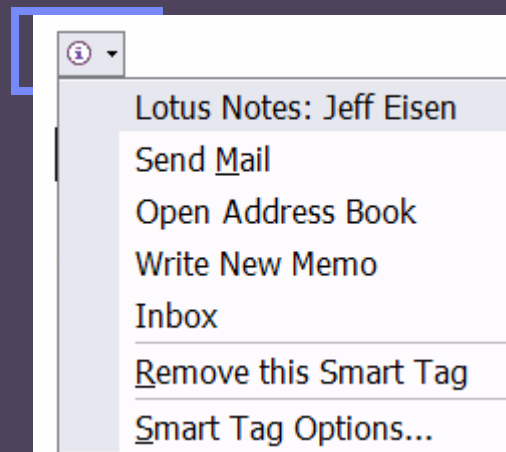
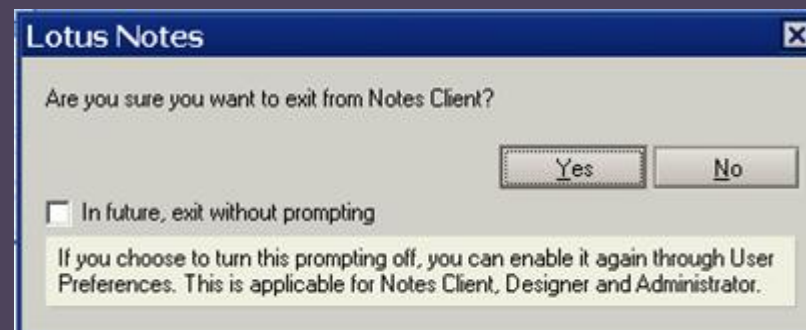

What's coming in Notes 7.0 (*continued*)

§ Smart Upgrade – more administrative controls, improved user interface, failover support, etc

§ Client Policy Lock-Down:

4 Enforce settings pushed to the client desktops, end-users will not be able to change any settings such as:

- Desktop (bookmarks, settings in the location documents, etc)
- Archiving (on/off and where)
- Security (ECL)

§ Mail Policies:

4 Extension to Policy Based Management to control:

- Mail preferences (online/offline)
- Rules (server/client)

§ Support for DB2 data store

§ Support for running native Notes applications within the Workplace Client

§ *And more*

J2EE options: Expanded Market

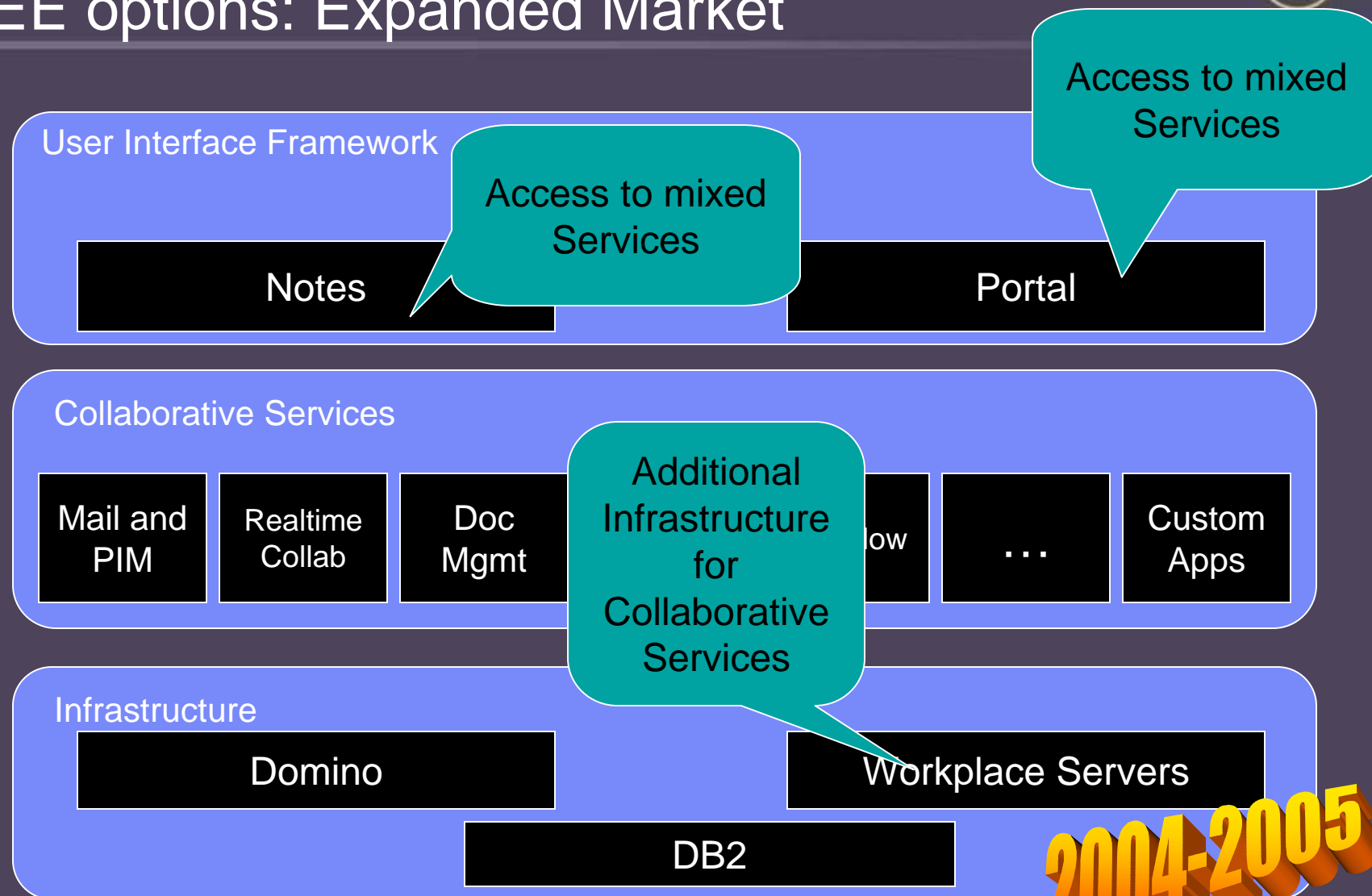

THE WORKPLACE FOR

!INNOVATION

Lotus software

Notes 8: A Unified Environment

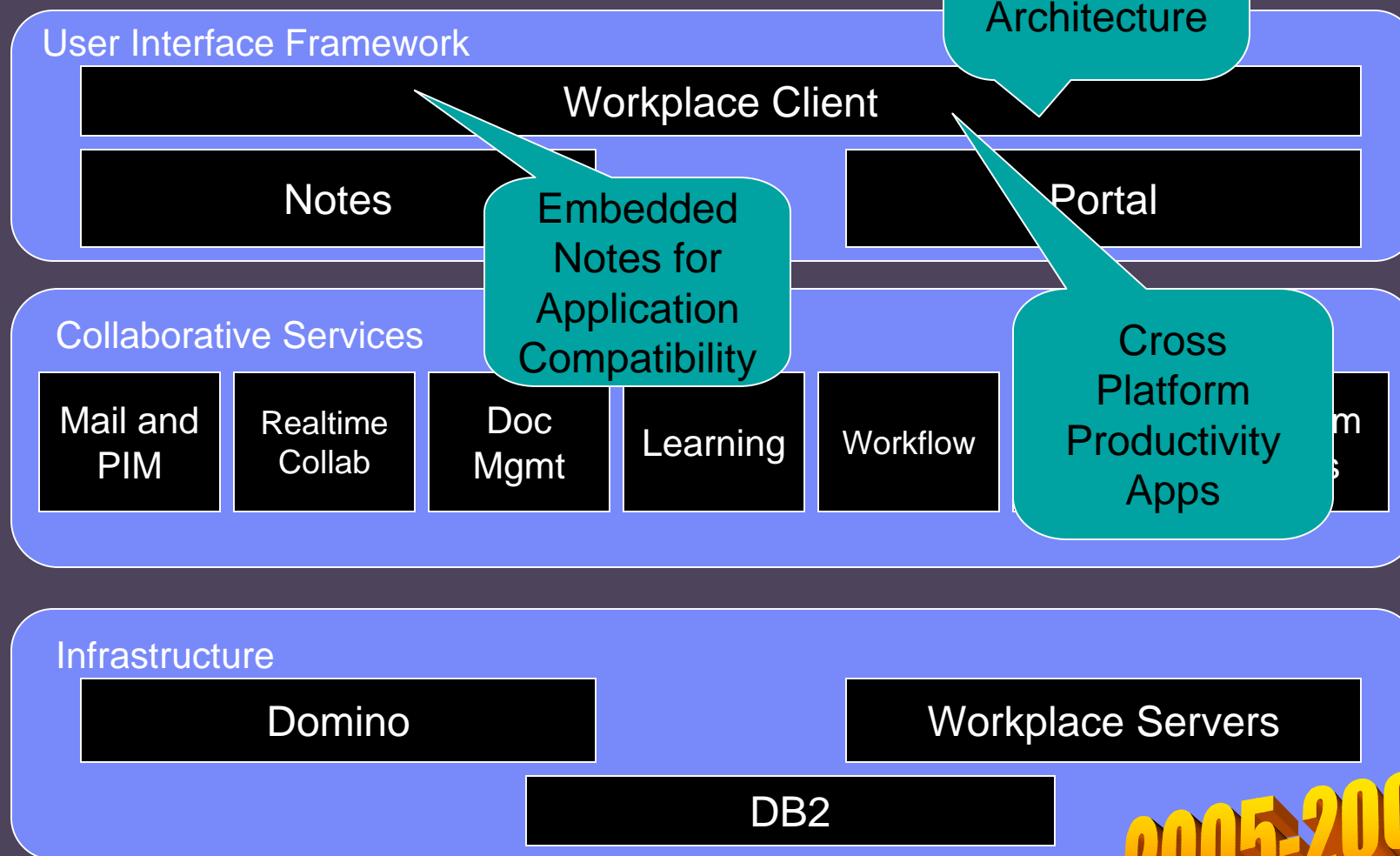

2005-2006

THE WORKPLACE FOR

!INNOVATION

Lotus software

Search in: All Mail

Search for:



Messages

- Inbox
- Drafts
- Sent
- All Documents
- Trash
- Group Information
- HR Information
- Project Details

Documents

- Default
- Document Manager
- MyFolder

Links

- Teamspace Center
- Learning Center
- WebConference Center

Notes

- Customer Care
- Notes Discussion

Contacts

- Work (1)
- RobTurner@lsserver1.w

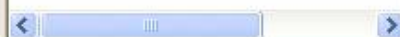
People Finder:

Inbox

Documents

I think we sh...

Calendar View

Customer ...

Calendar

Edit Document

New Response

Cancel

Customer Care

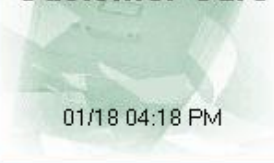

01/18 04:18 PM

Delta Pacific Bank

Contact:

Tammy Jackson

Category:

Finance

Priority:

High

Contact Information for Delta Pacific Bank

Name

First name:

Tammy

Middle name:

Last name:

Jackson

Title: Miss

Suffix:

Phones

Office:

786.223.1212

Mobile:

786.397.3858

Fax:

Primary Backup:

Current Issue

Delta Pacific Bank is having a problem with their monthly financial reporting tool. They have set the end business day for the month to the 28th on all months, but the tool resets to the calendar last day. They would like to evaluate new solutions for this problem.

Issue History

July 10, 2003 | August 22, 2003 | December 9, 2003 | January 5, 2004 |

Delta Pacific Bank is experiencing data corruption problems when creating

Monday 26

Managers Meeting -- offsite

Sara's BDay

am

9:00

9:30

10:00 Customer briefing

10:30

11:00

11:30

12:00 Lunch w/ Steve

pm

12:30

January 2004

Su	Mo	Tu	We	Th	Fr	Sa
28	29	30	31	1	2	3
4	5	6	7	8	9	10
11	12	13	14	15	16	17
18	19	20	21	22	23	24
25	26	27	28	29	30	31

Today is January 25, 2004

Getting There: Client Coexistence and Interoperability

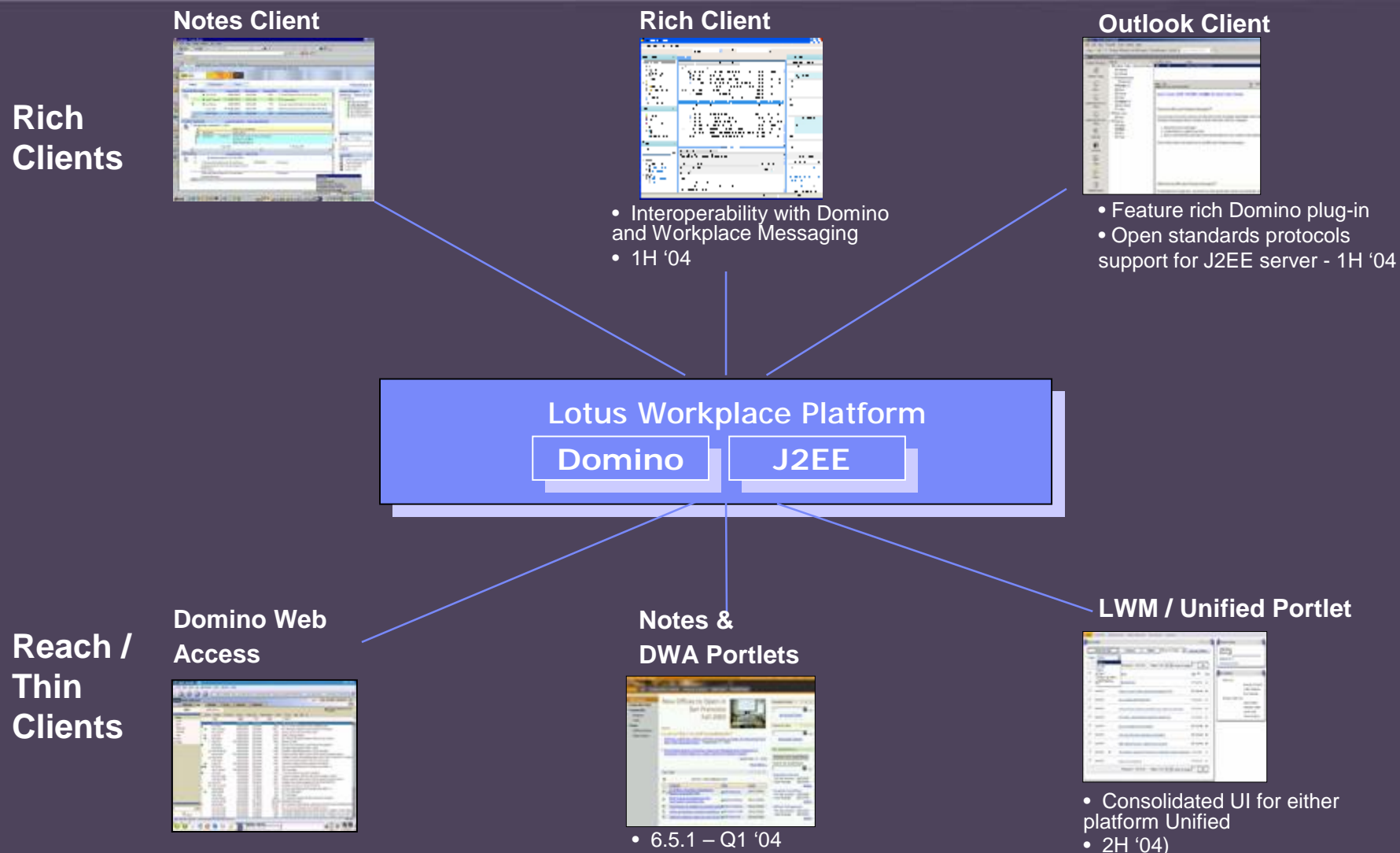

Investment Protection

Domino and LWM Coexistence and Interoperability Scenarios

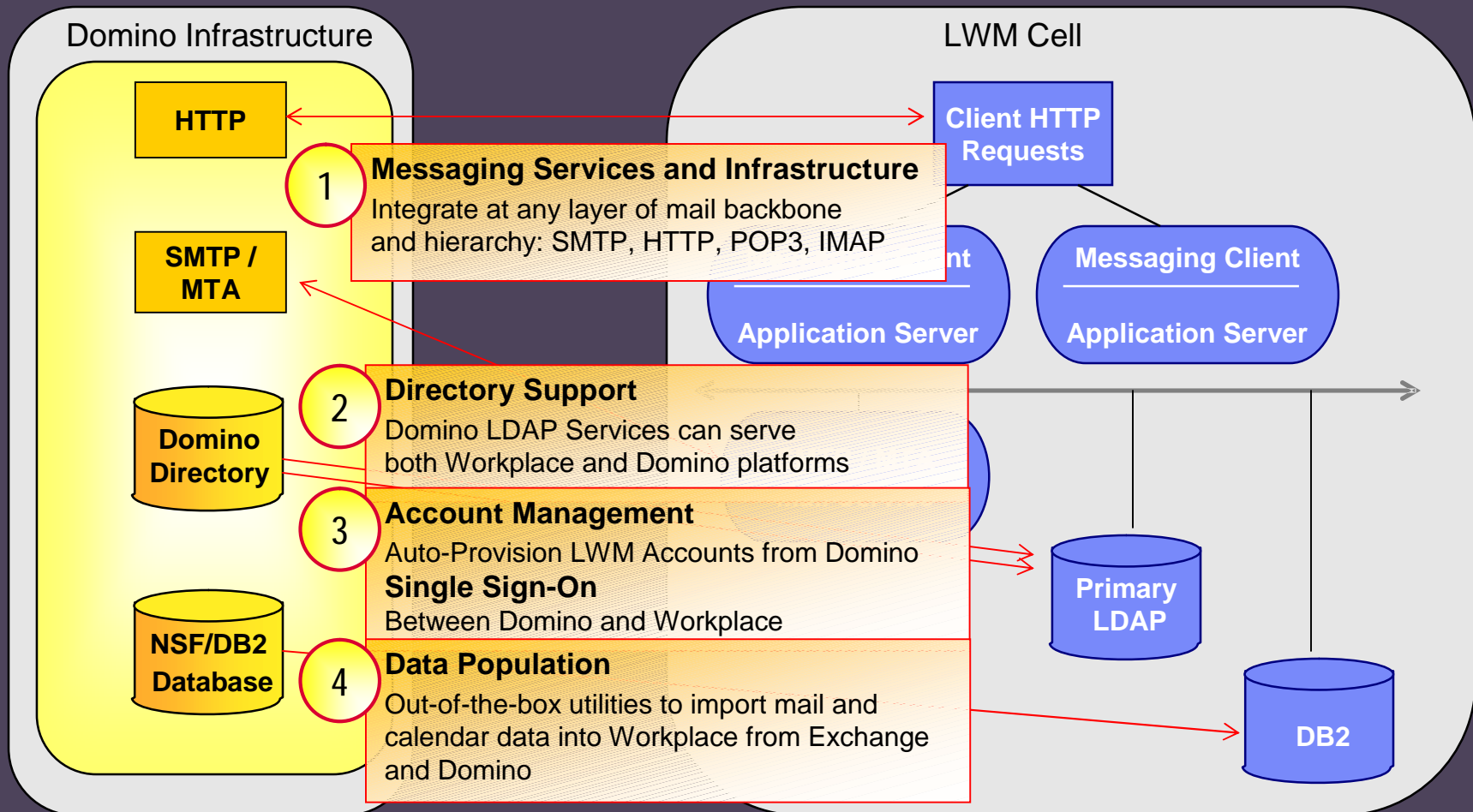

THE WORKPLACE FOR

!NNOVATION

Lotus software

Summary

- § Continued annual releases
- § Continuing down the path we described last year
- § Both Notes and Domino are key components of Workplace
 - 4 Domino extended products better integrated
 - 4 IM, eMeetings, Document Management interoperate in Workplace
- § Have added key inter-operation deliverables
- § Will continue to expand those deliverables
 - 4 With Notes and Domino 7
 - 4 With Notes and Domino 8



IBM's Leadership In Messaging and Collaboration



...continuing long into the future

Extending Domino into
websites and portals

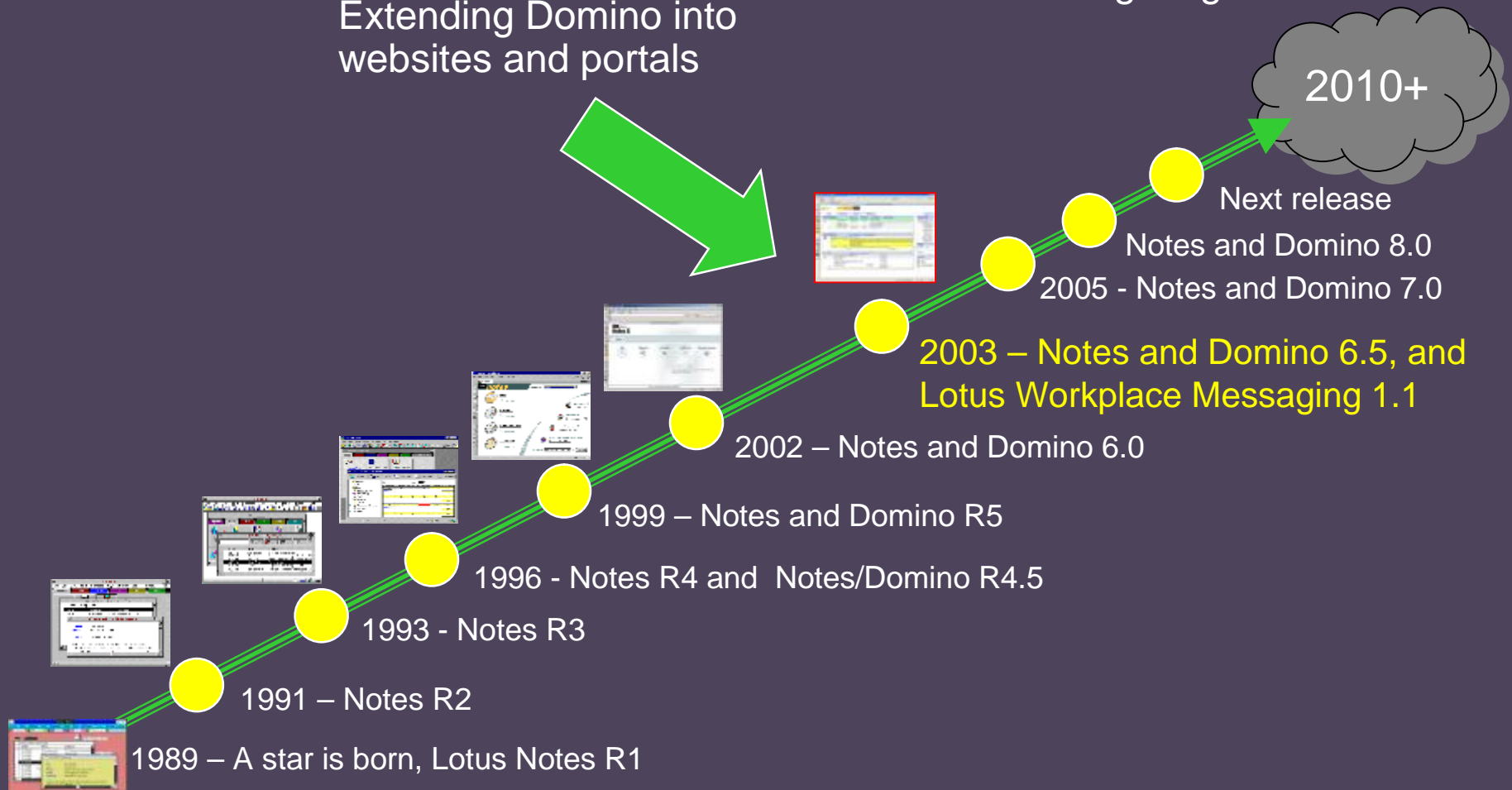

THE WORKPLACE FOR

!INNOVATION

Lotus software

§ Thank You !

QUESTIONS ?

Lubomir Todorov
L_todorov@bg.ibm.com